



PORTLAND HARBOUR AUTHORITY LIMITED

Local Notice to Mariners

No 07/2021(T)

CASTLE COVE SEAGRASS AREA

NO ANCHORING



Portland Harbour Authority Limited, as the Statutory Harbour Authority for Portland Harbour, recognises the need to take appropriate steps to conserve natural habitats such as seagrass beds (identified as a Habitat of Principal Importance in Section 41 of the Natural Environment and Rural Communities Act 2006), protecting them and the populations they support from further deterioration within the area of Portland Harbour.

Portland Harbour Authority Limited has therefore designated the following area of the Inner Harbour as a “No Anchoring Zone” and is bounded by the following co-ordinates:-

From the shore at	50° 35.70N 002° 27.64W
to a position	50° 35.56N 002° 27.74W
and thence to position	50° 35.40N 002° 27.30W
and to shore at	Torpedo Pier

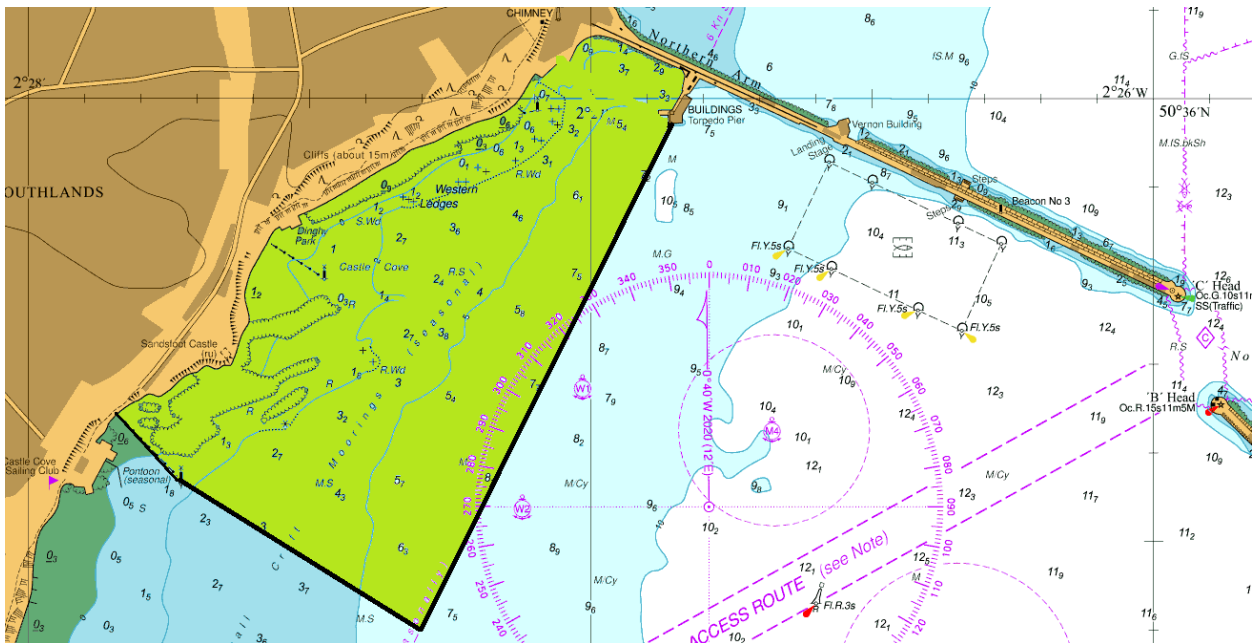

All mariners are advised not anchor within the high-lighted area above.

This Notice is issued under the powers vested by the Portland Harbour Revision Order 1997.

Captain M Shipley
General Manager (Marine)

24th March 2021

Owners, Agents, Yacht Clubs and Recreational Sailing Organisations should ensure that the contents of this notice are made known to the Masters or persons in charge of their vessels or craft.